Anti-bacterial and anti-algae double BUFF,New levels of purity and durability

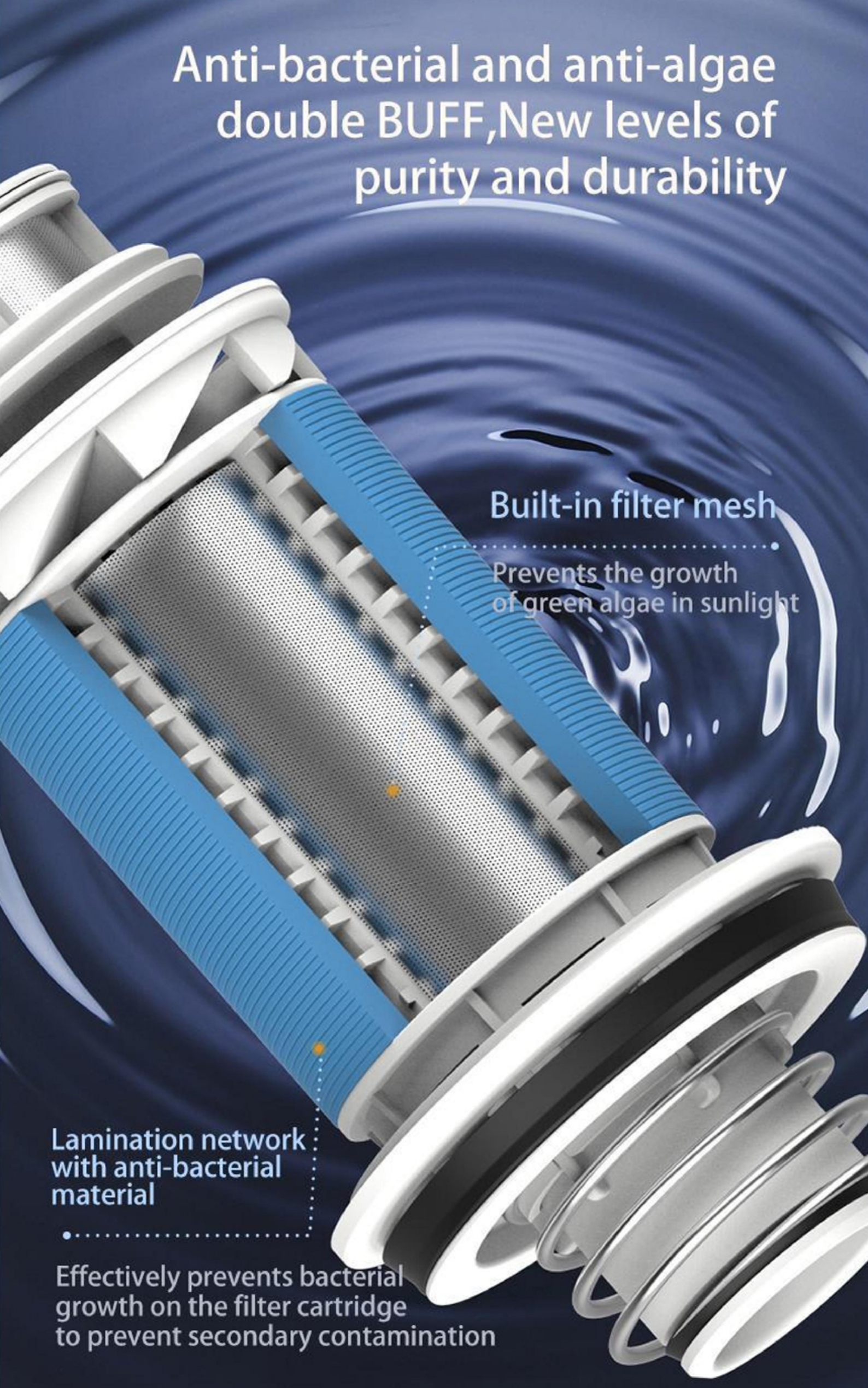

Lamination filtration status

Sewage valve closed, lamination pressed

Lamination sewage status

Backwash, sewage valve open, lamination open

Testing report GZF22-033915-01 Release date: October 20, 2022

	Escherichia coli ATCC 8739	Staphylococcus aureus ATCC 6538P
B (CFU/cm²)	5.2x10^5	1.7x10^6
C (CFU/cm²)	<1.25	<1.25
R	5.6	6.1
*抗菌率 (%)	>99.9	>99.9

备注
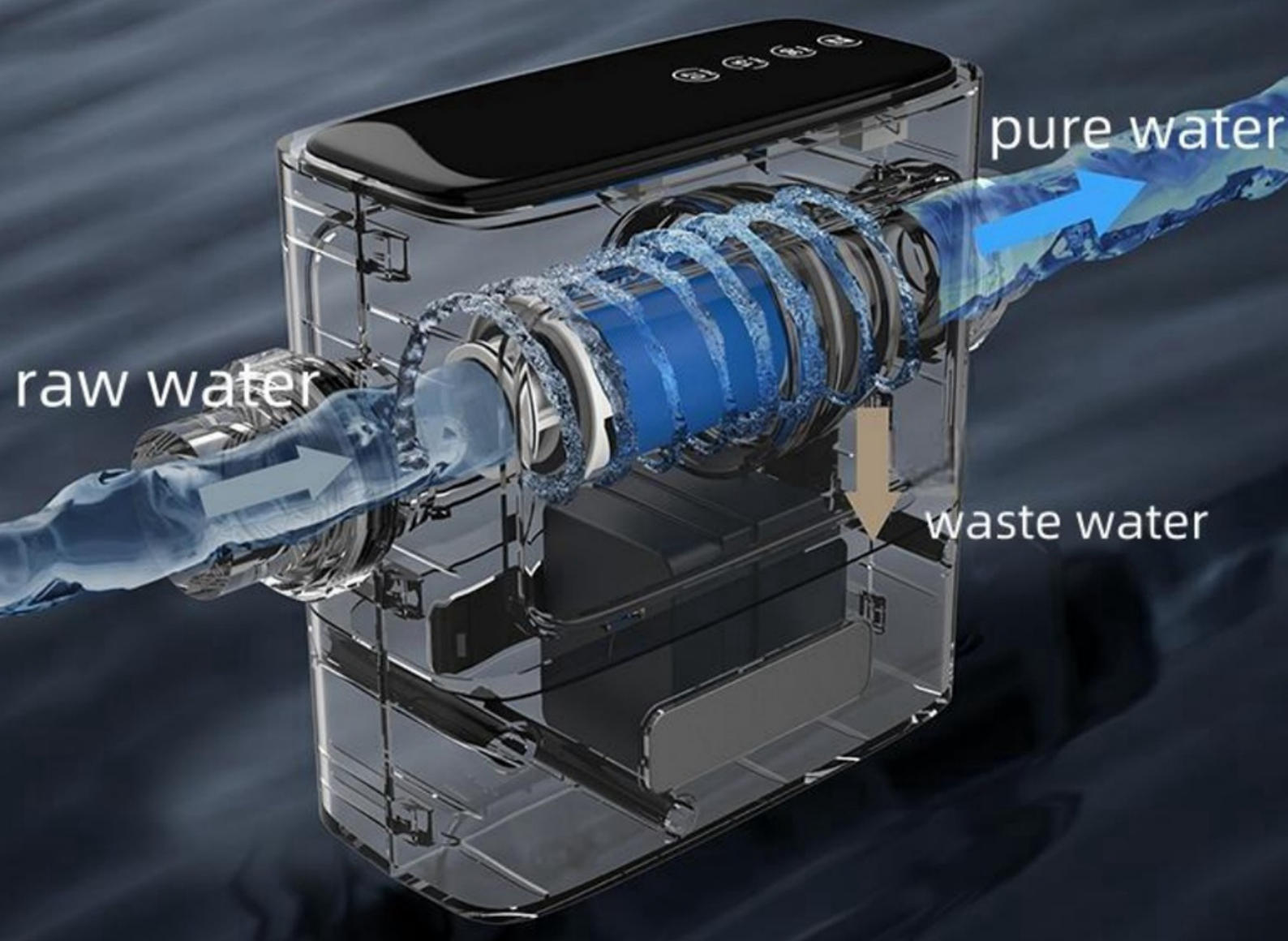
Antibacterial rate (%)	>99.9	>99.9